

EXTERIOR ELEVATION
NTS

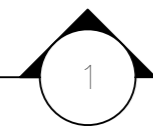

SHEET INDEX	
ARCHITECTURAL	
COVER	1
MAIN FLOOR PLAN	2
UPPER FLOOR PLAN	2A
FOUNDATION	3
MAIN FLOOR ELECTRIC	4
UPPER FLOOR ELECTRIC	4A
EXTERIOR ELEVATION	5
MAIN FLOOR TRUSS	6
UPPER FLOOR TRUSS	6A

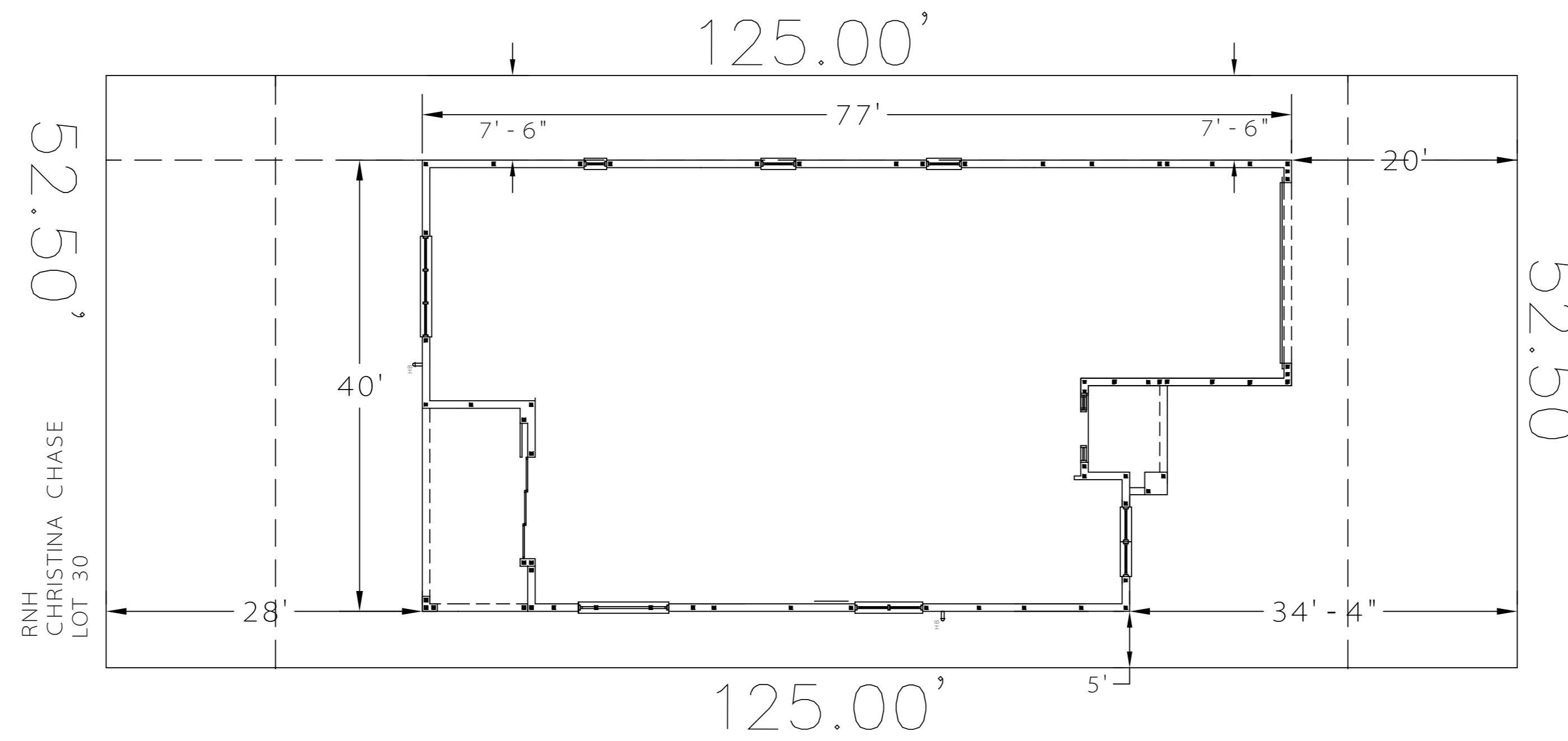

LIVING AREA:	2137
GARAGE:	447
LANAI:	168
ENTRY:	58
TOTAL AREA:	2810

ORIGINAL DATE	DESCRIPTION

THIS PLAN AND SPECIFICATIONS ARE THE PROPERTY OF R. NUNEZ HOMES. NO PART OF THIS PLAN OR SPECIFICATIONS MAY BE REPRODUCED OR TRANSMITTED IN ANY FORM OR BY ANY MEANS, ELECTRONIC OR MECHANICAL, INCLUDING PHOTOCOPYING, RECORDING, OR BY ANY INFORMATION STORAGE AND RETRIEVAL SYSTEM, WITHOUT THE WRITTEN PERMISSION OF R. NUNEZ HOMES.

ROBERT F. NUNEZ, P.E.
R.N.H. ARCHITECTS

SPAHIRE II
CC — 30

140 Fitzgerald Rd., Ste. 1
Lakeland, FL 33813
863-647-0635
863-647-1054 (fax)
www.rnnehomes.com

DRAWN BY:	RNM
DATE:	01/10/13
DRAWING SCALE:	1/4" = 1'-0"
JOB NUMBER:	
SHEET:	1

MAIN FLOOR PLAN
SCALE 1/4" = 1'

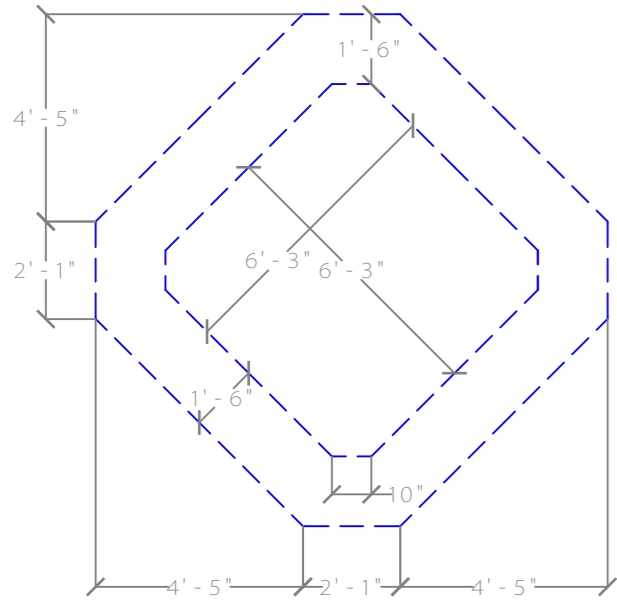
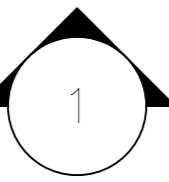

DINING

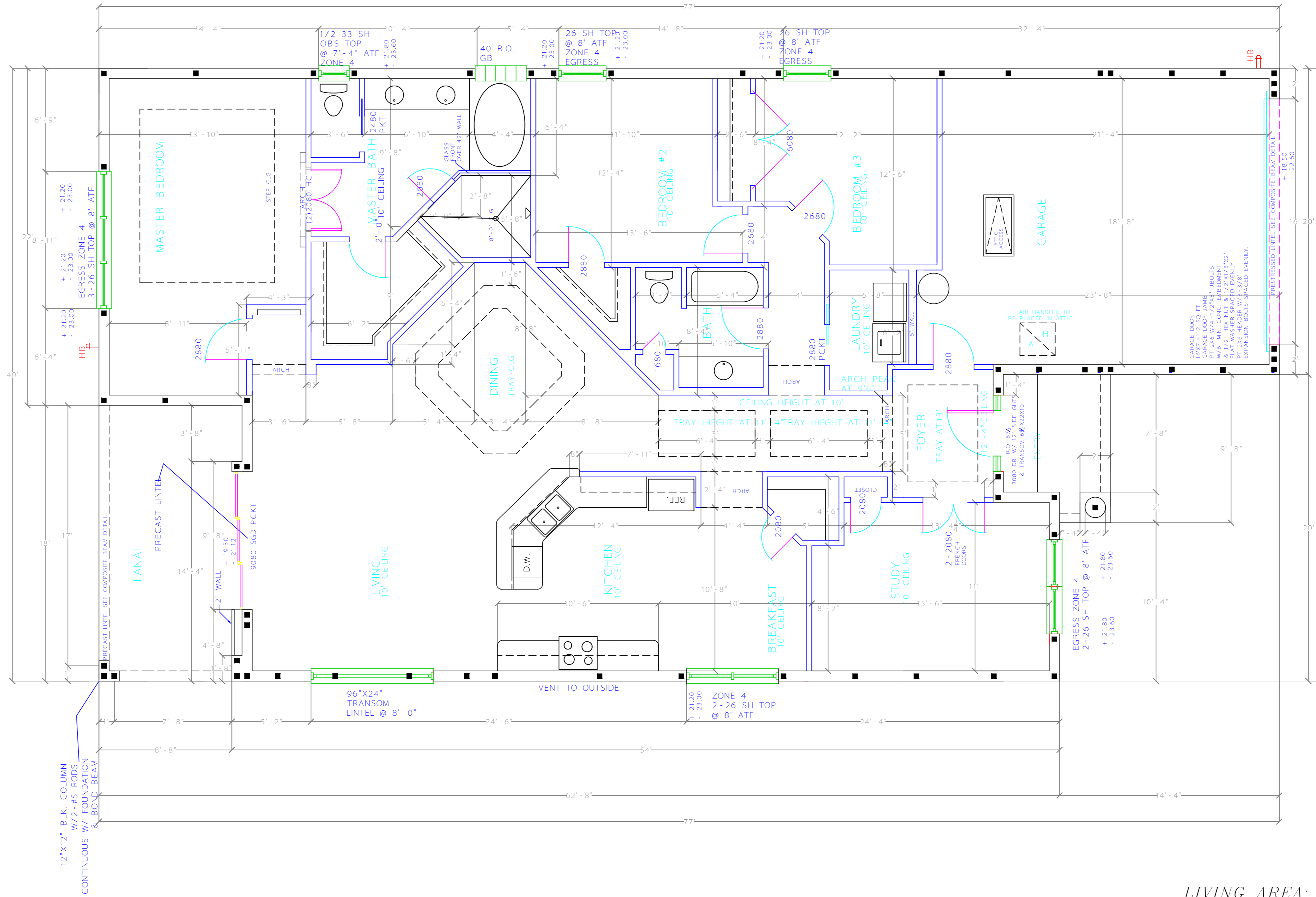

LIVING AREA: 2137
GARAGE: 447
LANAI: 168
ENTRY: 58
TOTAL AREA: 2810



140 Fitzgerald Rd. Ste. 1
Lakeland, FL 33813
863-647-0051 (fax)
www.RNunezhomes.com

SPAHIRE II
CC — 30

PROTECTED UNDER FLORIDA COPYRIGHT LAWS
UNLESS OTHERWISE SPECIFIED IN WRITING
NO PART OF THIS DOCUMENT IS TO BE REPRODUCED OR TRANSMITTED IN ANY FORM OR BY ANY MEANS, ELECTRONIC OR MECHANICAL, INCLUDING PHOTOCOPYING, RECORDING, OR BY ANY INFORMATION STORAGE AND RETRIEVAL SYSTEM, WITHOUT THE WRITTEN PERMISSION OF THE DESIGNER.
ROBERT A. NUNEZ, P.E.
REGISTERED PROFESSIONAL ENGINEER
FLORIDA LICENSE NO. 114

DRAWN BY: RNM
DATE: 04/19/13
DRAWING SCALE: 1/4" = 1'-0"
JOB NUMBER:
SHEET: 2

ORIGINAL DATE	DESCRIPTION	IN

I HERBY CERTIFY: THAT THE CONSTRUCTION PLANS SHOWN HEREON ARE IN COMPLIANCE WITH THE FLORIDA BUILDING CODE 2010 FOR 140 M.P.H. (RISK CATEGORY 2) ULTIMATE WIND SPEED.

4" REINFORCED CONCRETE SLAB WITH (6X6-10/10 WIRE MESH)
ON 6 MIL. POLY VAPOR BARRIER OVER A COMPACTED EARTH FILL.
SOIL POISONED BENEATH.

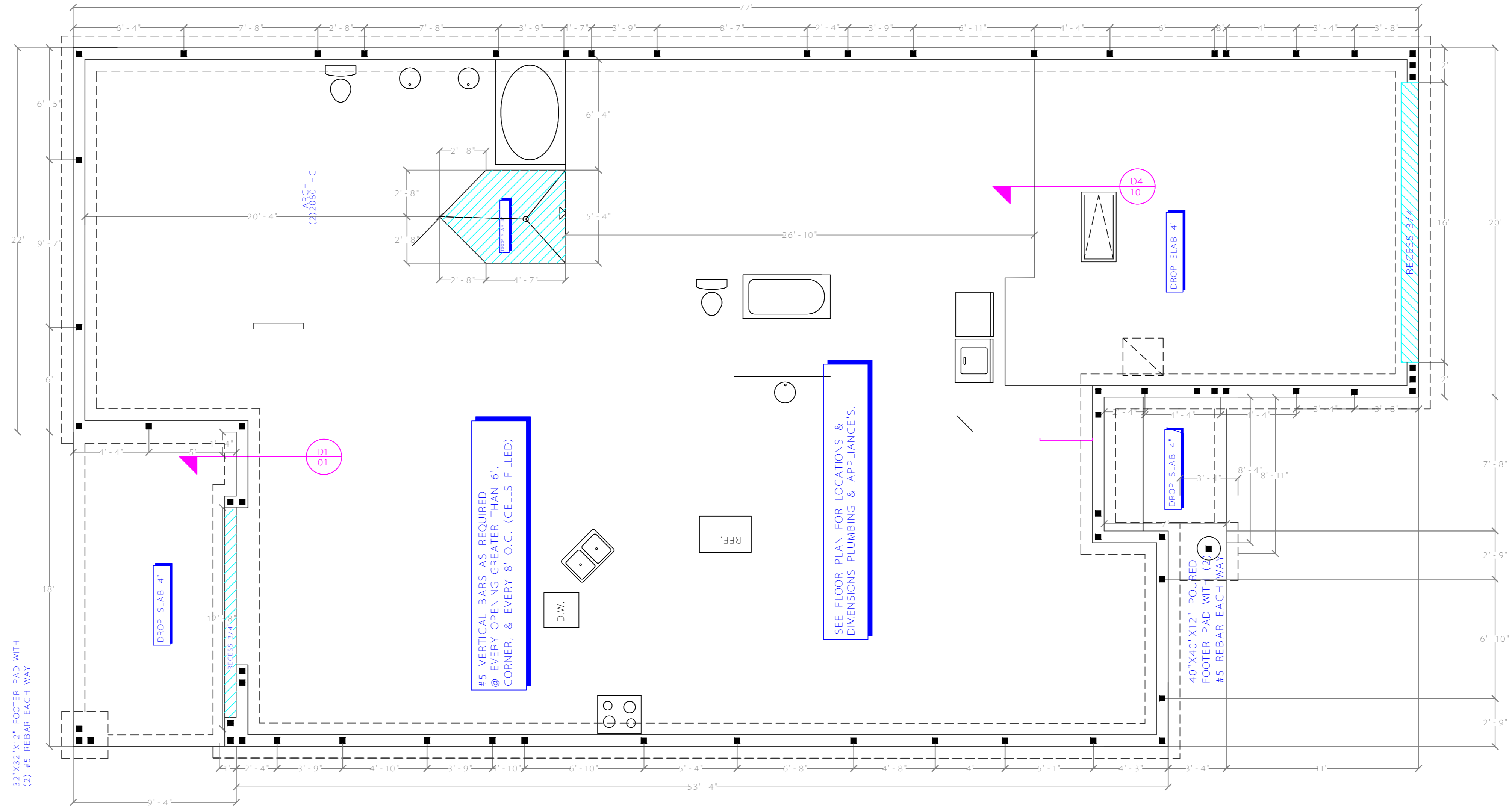

FOUNDATION PLAN
SCALE 1/4" = 1'

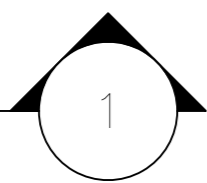

LIVING AREA: 2137
GARAGE: 447
LANAI: 168
ENTRY: 58
TOTAL AREA: 2810



DRAWN BY: RNM
DATE: 04/19/13
DRAWING SCALE: 1/4" = 1'-0"
JOB NUMBER:
SHEET: 3

SPAHIRE II
CC — 30

THIS PLAN AND SPECIFICATIONS ARE
PROTECTED UNDER FEDERAL COPYRIGHT
LAW. NO PART OF THIS DOCUMENT
MAY BE REPRODUCED OR TRANSMITTED
IN ANY FORM OR BY ANY MEANS,
ELECTRONIC OR MECHANICAL,
INCLUDING PHOTOCOPYING, RECORDING,
OR BY ANY INFORMATION STORAGE
AND RETRIEVAL SYSTEM, WITHOUT
PERMISSION IN WRITING FROM
R.N. NUÑEZ HOMES, INC.
140 FITZGERALD RD., STE. 1
LAKELAND, FL 33813

ORIGINAL DATE	DESCRIPTION

I HERBY CERTIFY: THAT THE CONSTRUCTION PLANS SHOWN HEREON ARE IN COMPLIANCE WITH THE FLORIDA BUILDING CODE 2010 FOR 140 M.P.H. (RISK CATEGORY 2) ULTIMATE WIND SPEED.

MAIN FLOOR ELECTRIC
SCALE 1/4" = 1'

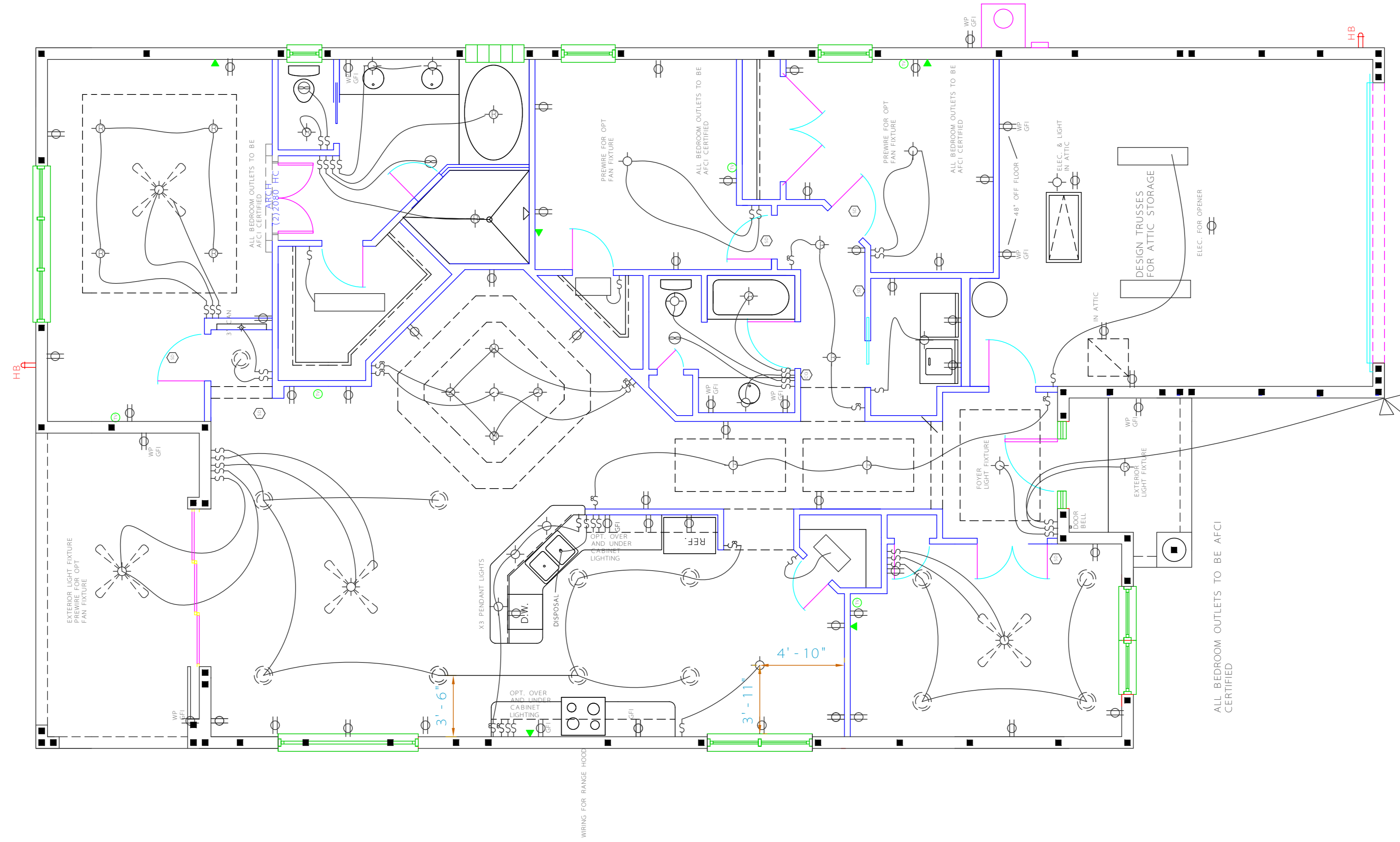
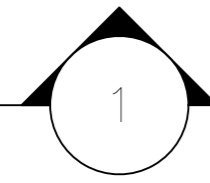

LIVING AREA:	2137
GARAGE:	447
LANAI:	168
ENTRY:	58
TOTAL AREA:	2810



140 Fitzgerald Rd. Ste. 1
Lakeland, FL 33813
888-888-4051 (fax)
www.RNuñezHomes.com

DRAWN BY:	RNM
DATE:	04/19/18
DRAWING SCALE:	1/4" = 1'
JOB NUMBER:	
SHEET:	4

SPAHIRE II
CC — 30

THIS PLAN IS THE PROPERTY OF R. NUÑEZ HOMES, INC. AND IS TO BE USED ONLY FOR THE PROJECT AND SITE SPECIFICALLY IDENTIFIED HEREON. NO PART OF THIS PLAN IS TO BE REPRODUCED OR TRANSMITTED IN ANY FORM OR BY ANY MEANS, ELECTRONIC OR MECHANICAL, INCLUDING PHOTOCOPYING, RECORDING, OR BY ANY INFORMATION STORAGE AND RETRIEVAL SYSTEM, WITHOUT THE WRITTEN PERMISSION OF R. NUÑEZ HOMES, INC.

ROBERT F. HEARBY, P.E.
ELECTRICAL ENGINEER

ORIGINAL DATE:	DISCREPTION:
REVISION DATE:	DISCREPTION:
REVISION DATE:	DISCREPTION:
REVISION DATE:	DISCREPTION:
REVISION DATE:	DISCREPTION:

I HEARBY CERTIFY: THAT THE CONSTRUCTION PLANS SHOWN HEREON ARE IN COMPLIANCE WITH THE FLORIDA BUILDING CODE 2018 FOR 140 M.P.H. (RISK CATEGORY 2) ULTIMATE WIND SPEED.

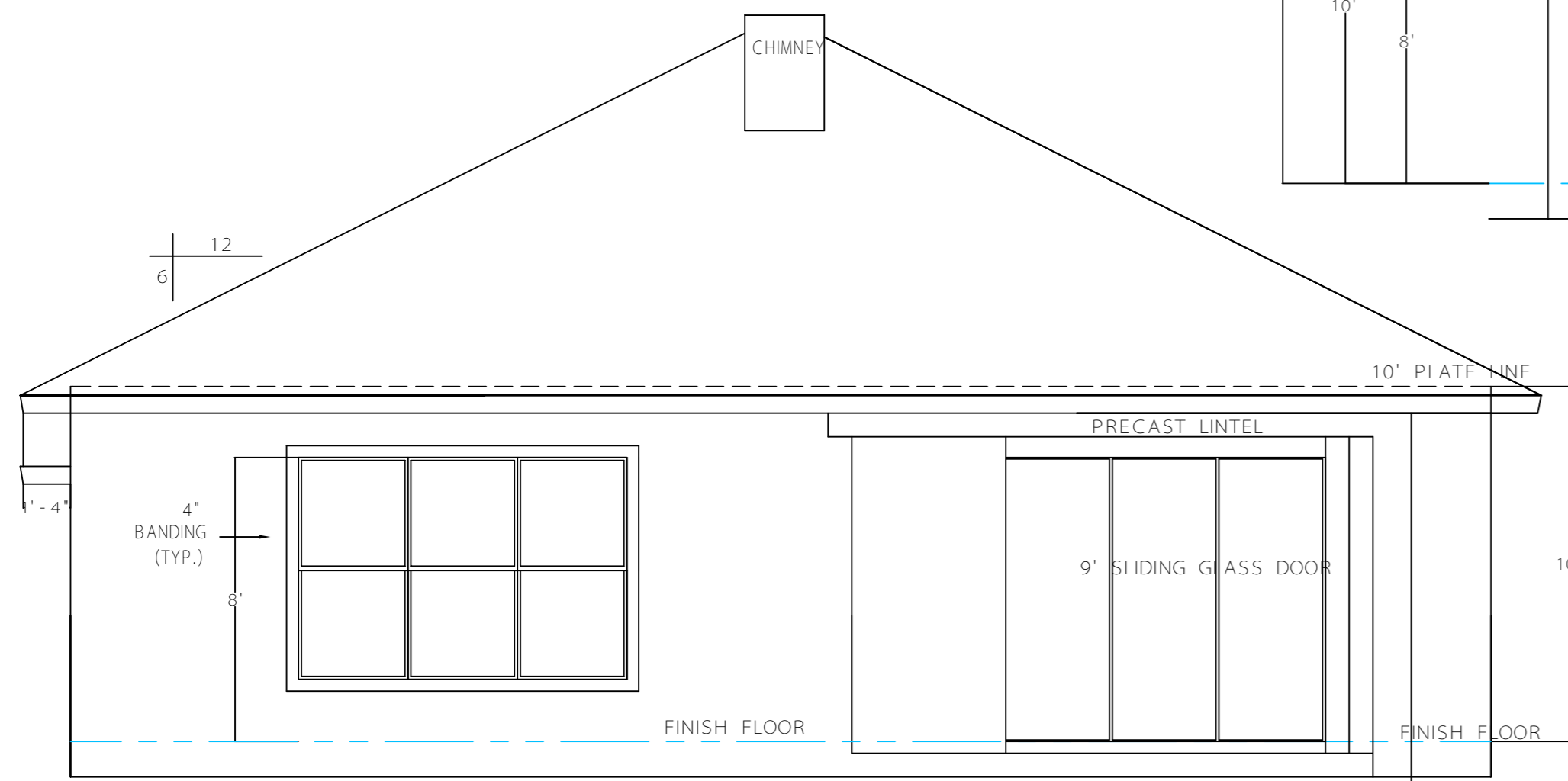
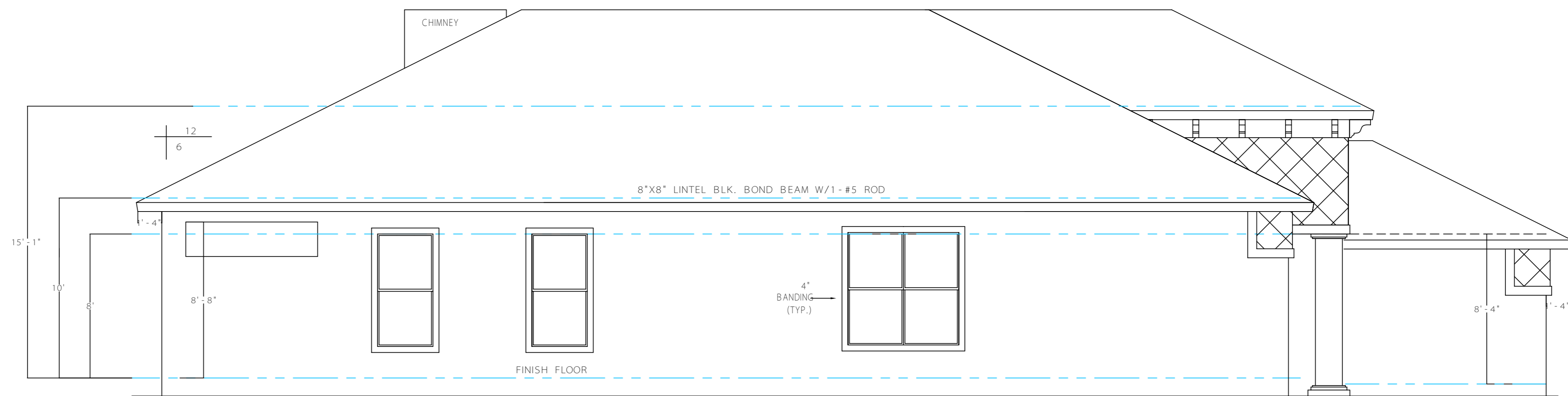
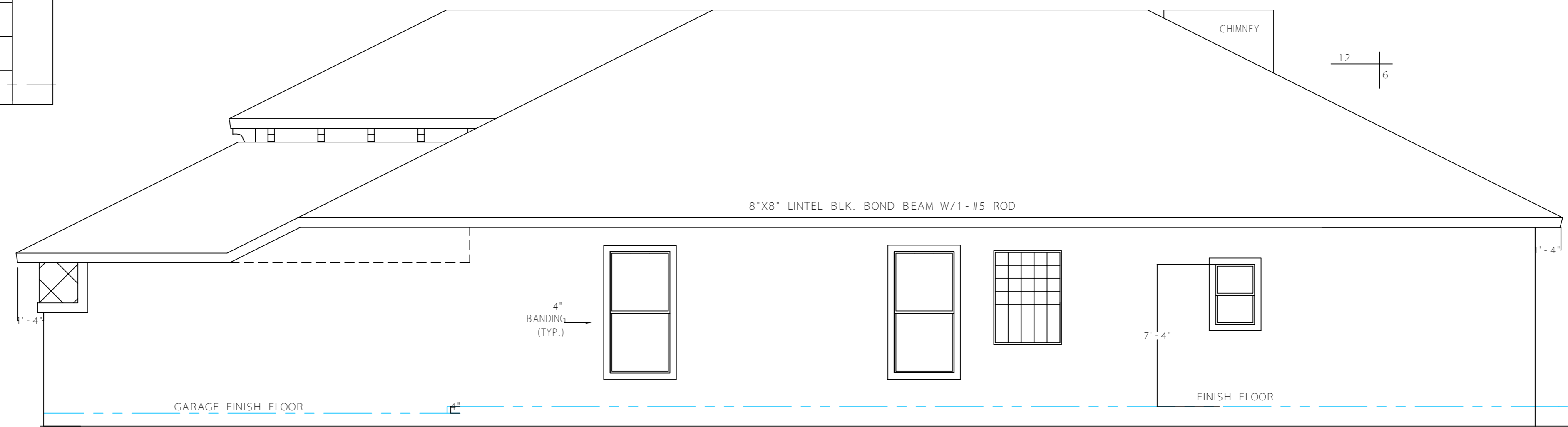
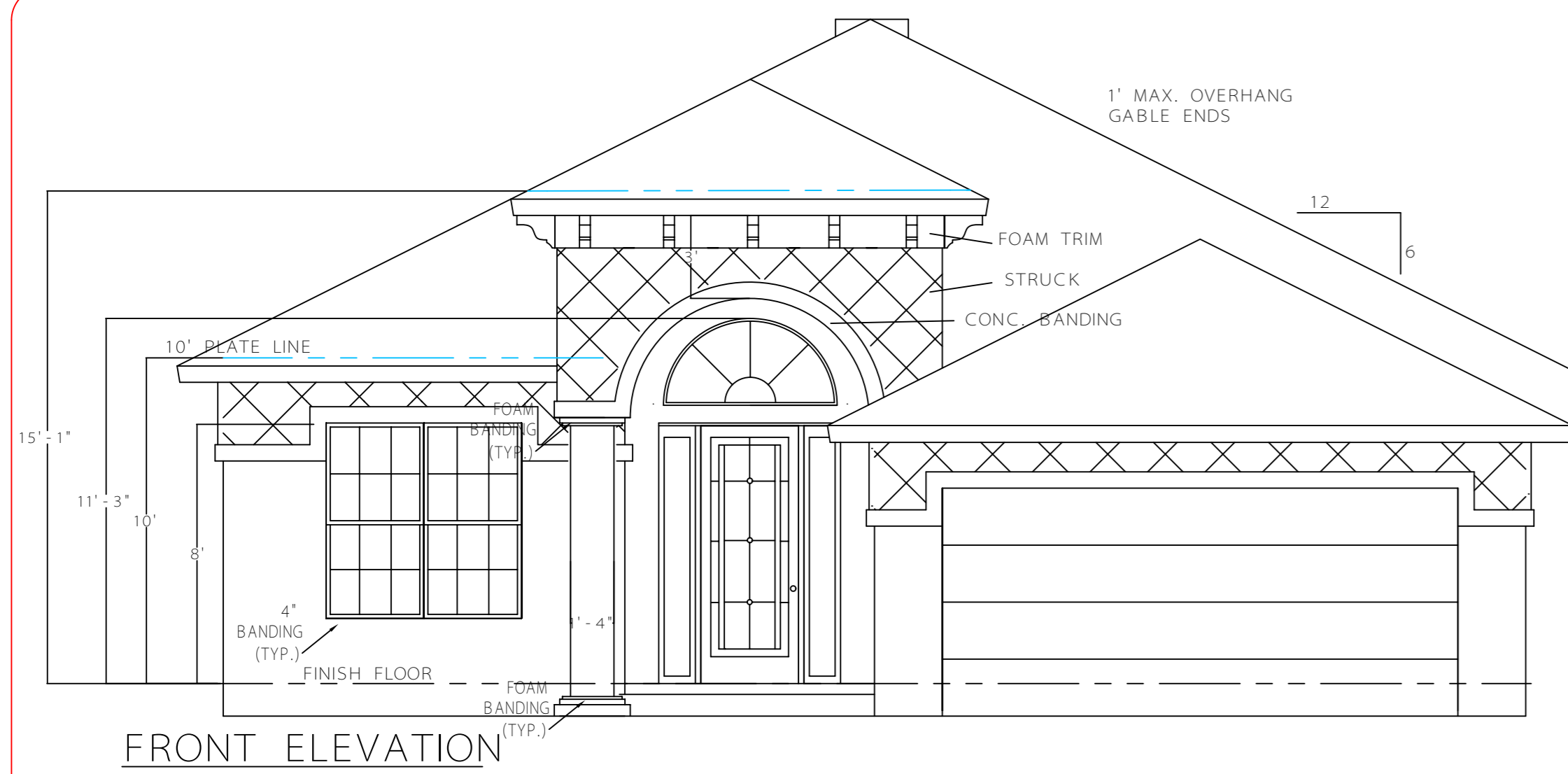

REAR ELEVATION
SCALE: 1/4" -
1' - 0"

LIVING AREA:	2137
GARAGE:	447
LANAI:	168
ENTRY:	58
TOTAL AREA:	2810

DESCRIPTION	DATE

THIS PLAN IS UNLESS OTHERWISE SPECIFIED IN ACCORDANCE WITH THE FLORIDA BUILDING CODE AND ALL APPLICABLE ORDINANCES.
R. NUÑEZ HOMES, LLC
R. NUÑEZ, P.E.

SPAHIRE II
CC — 30

140 Fitzgerald Rd., Ste. 1
Bokali, FL 33513
863-647-1051 (fax)
www.RNunehomes.com

R. NUÑEZ HOMES

DRAWN BY:	RNM
DATE:	02/19/18
DRAWING SCALE:	1/4" = 1'-0"
JOB NUMBER:	
SHEET:	5